



# Future of Forestry on Vancouver Island & Coastal BC AVICC 2026



“ You can't really know where you are going until you know where you have been.

Maya Angelou

# Clearcut Logging: Default Forest Practice

**Mimicking Natural  
Disturbance  
(80s & 90s)**

**Salvage Logging After  
Beetle Infestation  
(2000s)**

**Salvage Logging After  
Wildfire  
(Recent Years)**

# Chemainus Watershed

355.6 km<sup>2</sup>

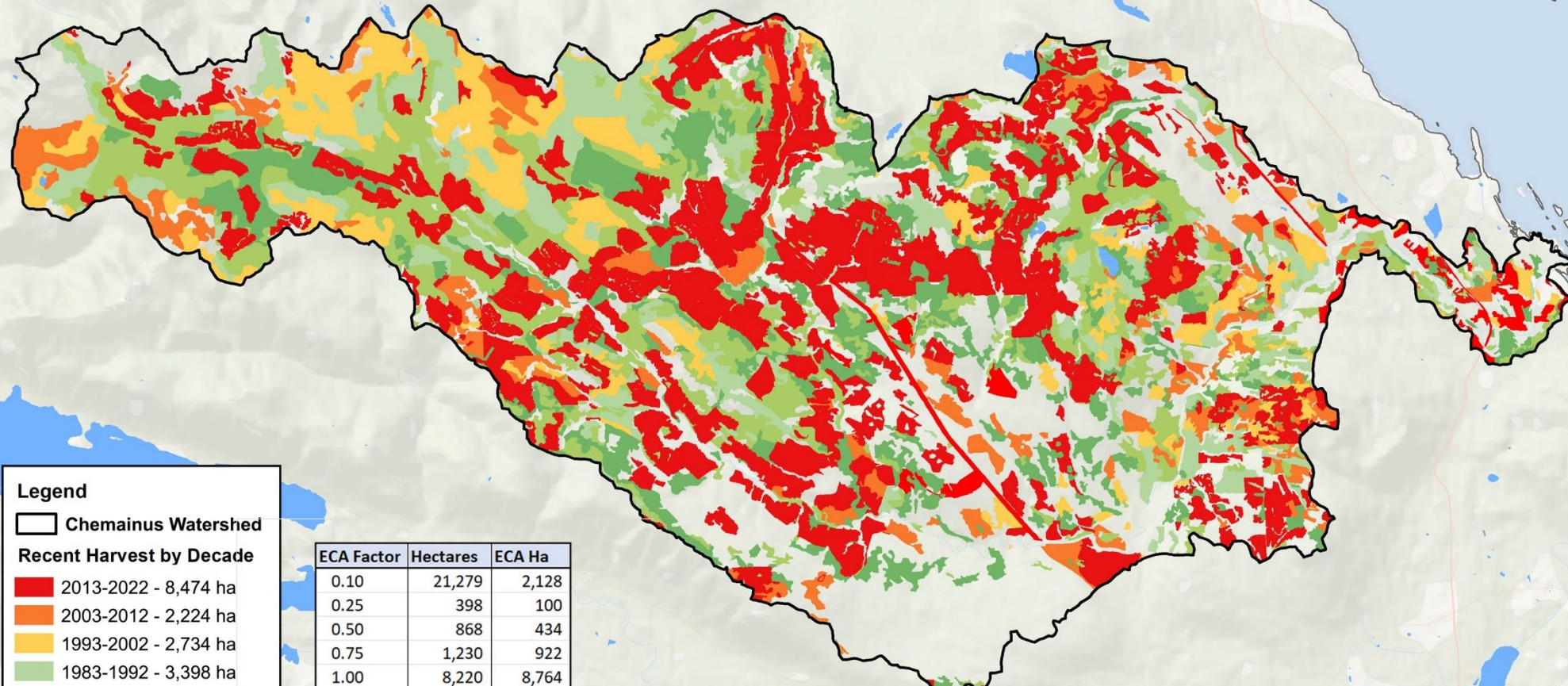

**Legend**

□ Chemainus Watershed

**Recent Harvest by Decade**

- 2013-2022 - 8,474 ha
- 2003-2012 - 2,224 ha
- 1993-2002 - 2,734 ha
- 1983-1992 - 3,398 ha
- 1973-1982 - 4,756 ha
- 1963-1972 - 3,853 ha

ECA Factor	Hectares	ECA Ha
0.10	21,279	2,128
0.25	398	100
0.50	868	434
0.75	1,230	922
1.00	8,220	8,764
NonFor	3,564	
<b>Total</b>	<b>35,560</b>	<b>12,348</b>
<b>ECA %</b>		<b>35%</b>

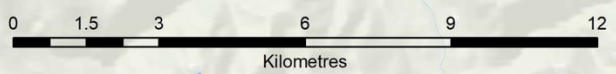

# Halalt First Nation Sues Forest Firm, Governments for Flooding

The class action alleges 'careless and reckless' practices created conditions for disaster.



[Larry Pynn](#) / 19 Dec 2024 / [The Tyee](#)



# Koksilah River Watershed

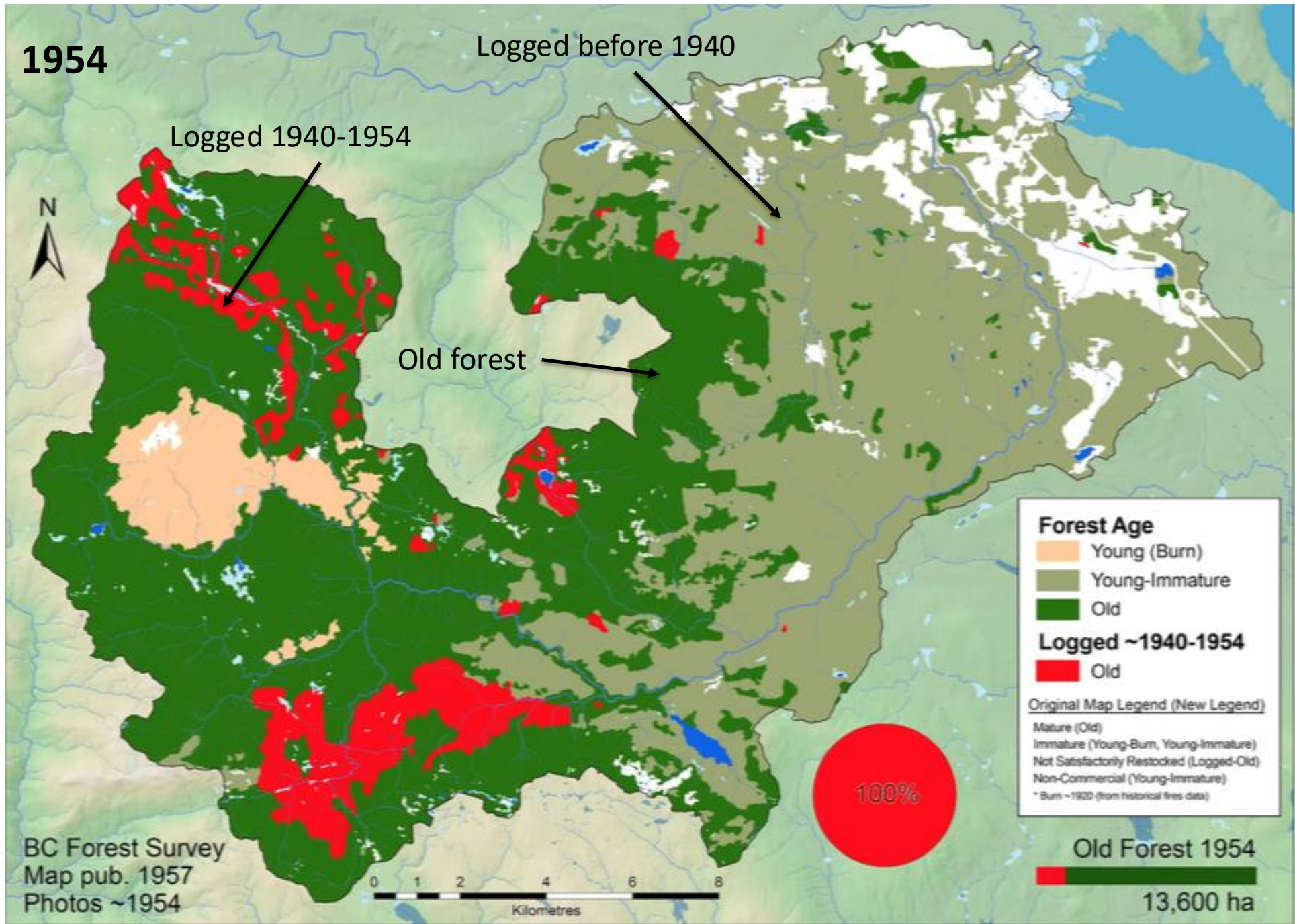

# Koksilah River Watershed

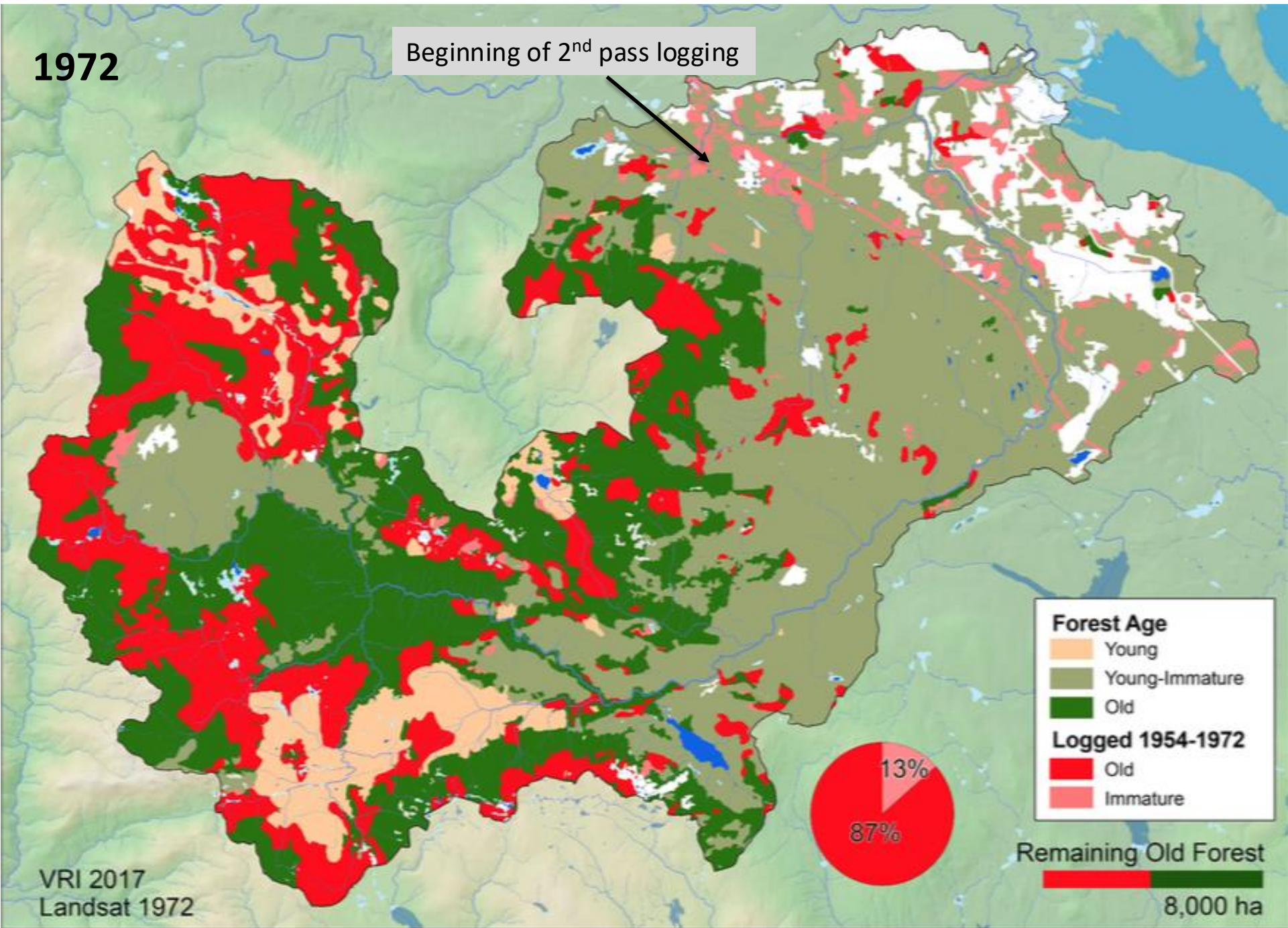

# Koksilah River Watershed

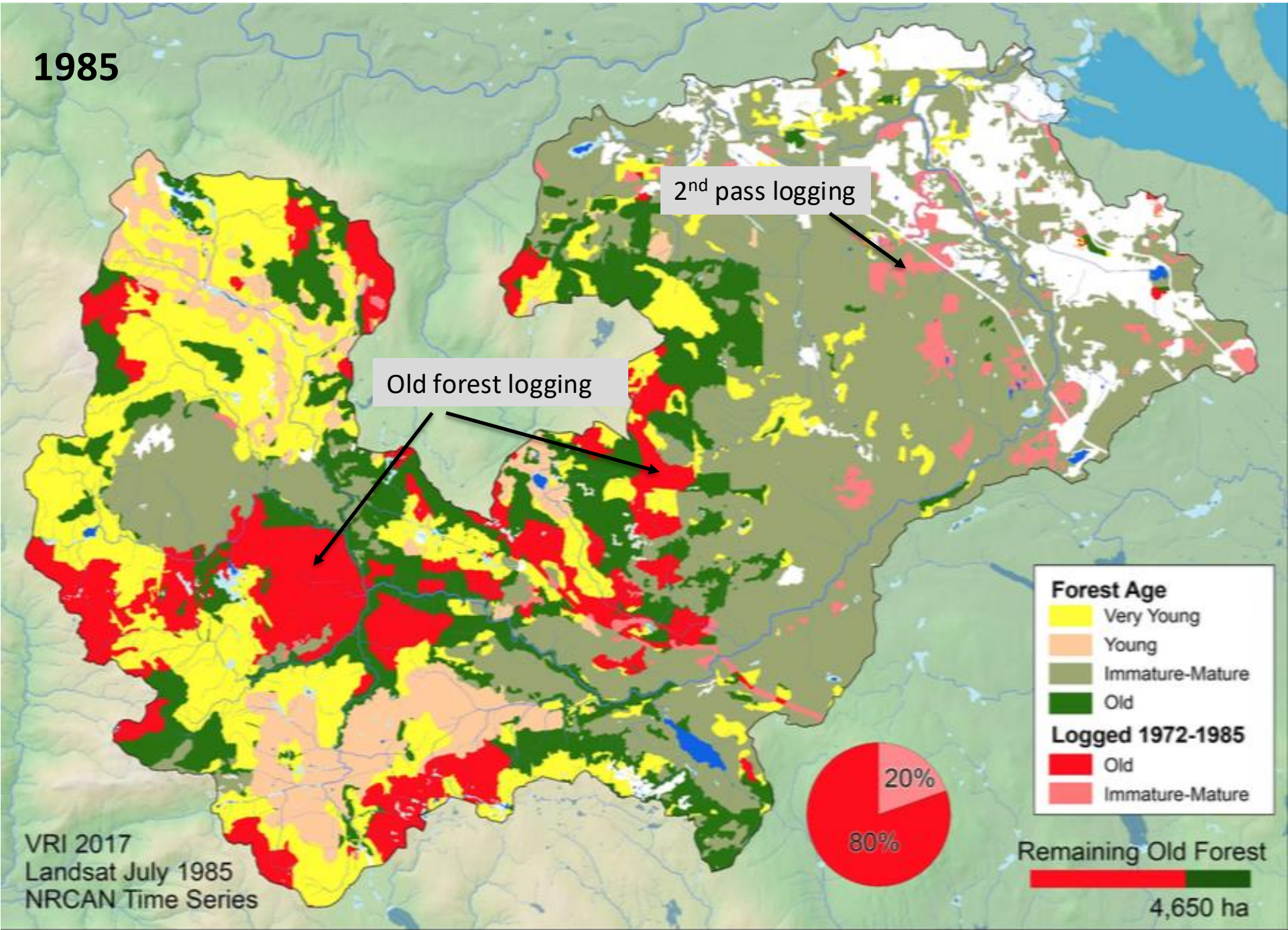

# Koksilah River Watershed

1996

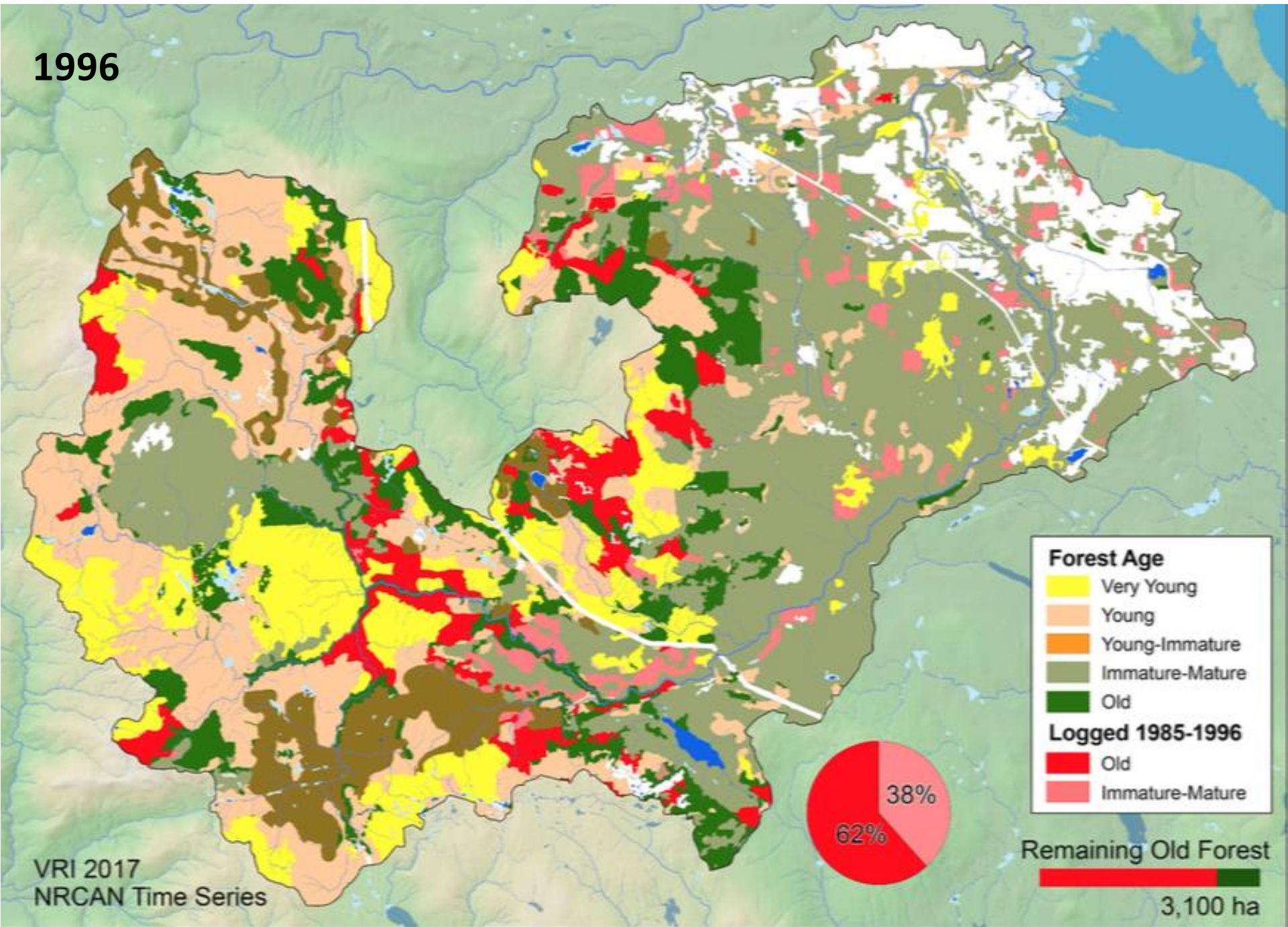

# Koksilah River Watershed

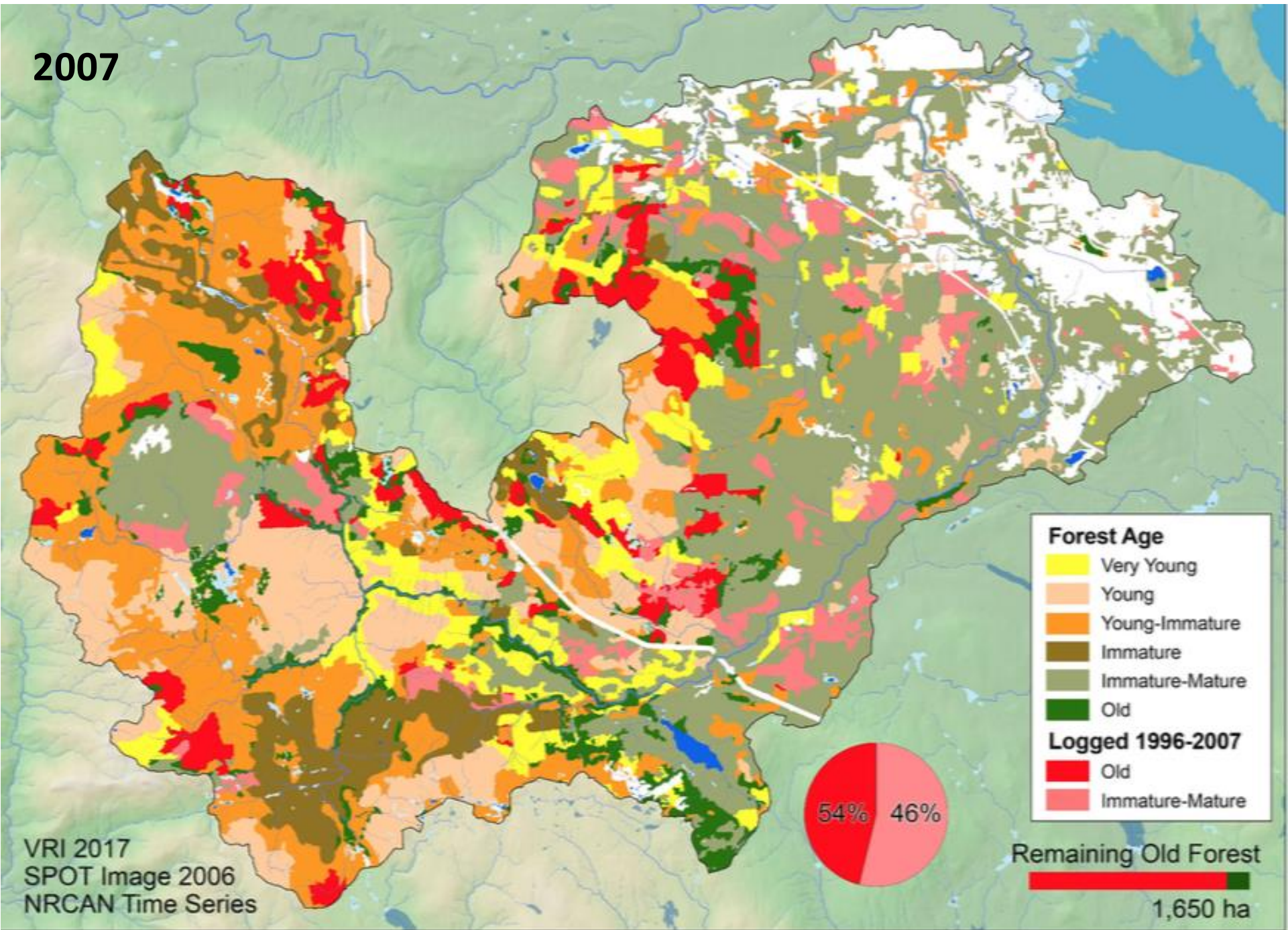



# Koksilah River Watershed

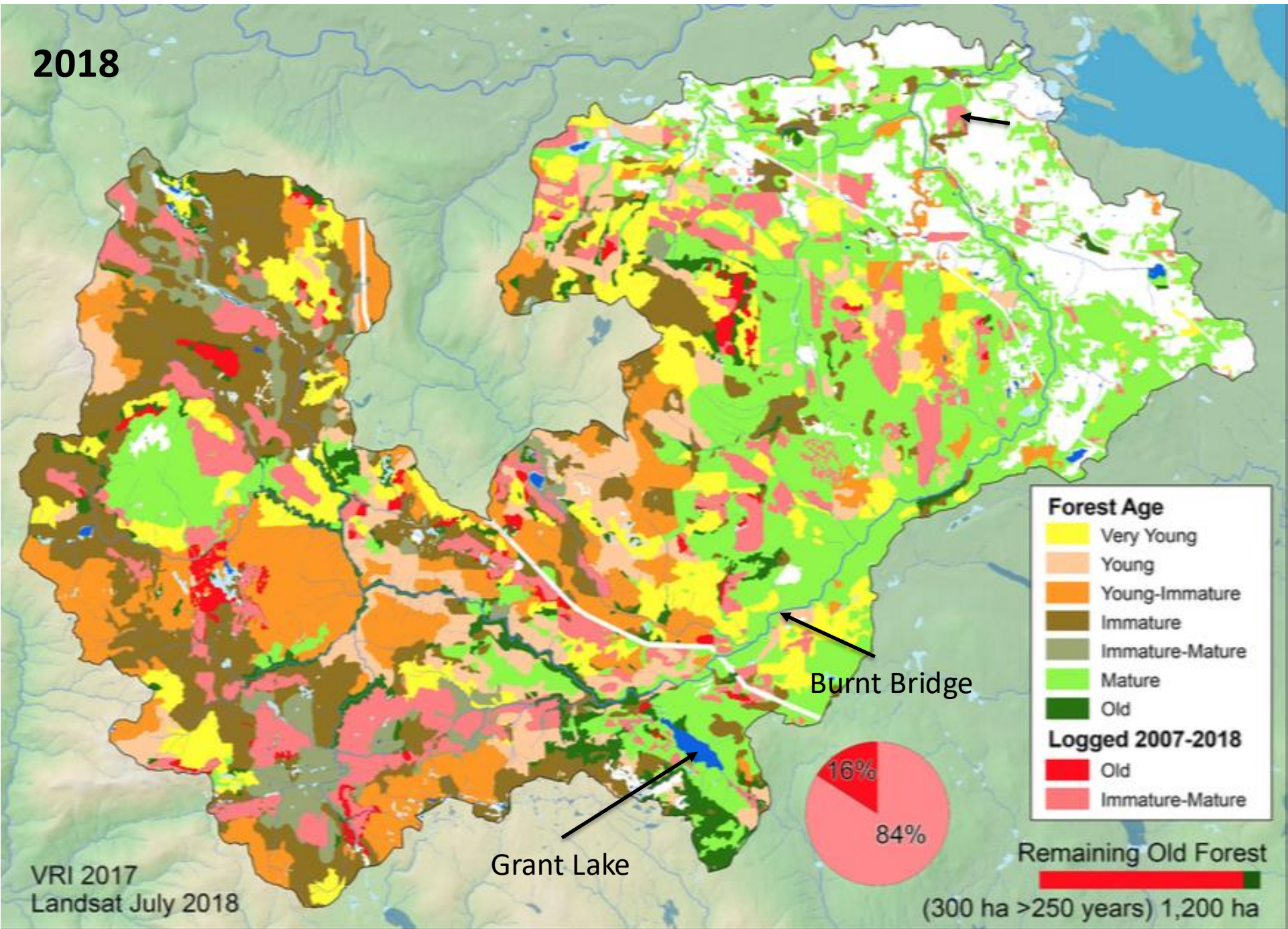

# Kettle River Watershed Harvest History 1971-2017

COMMONS BC

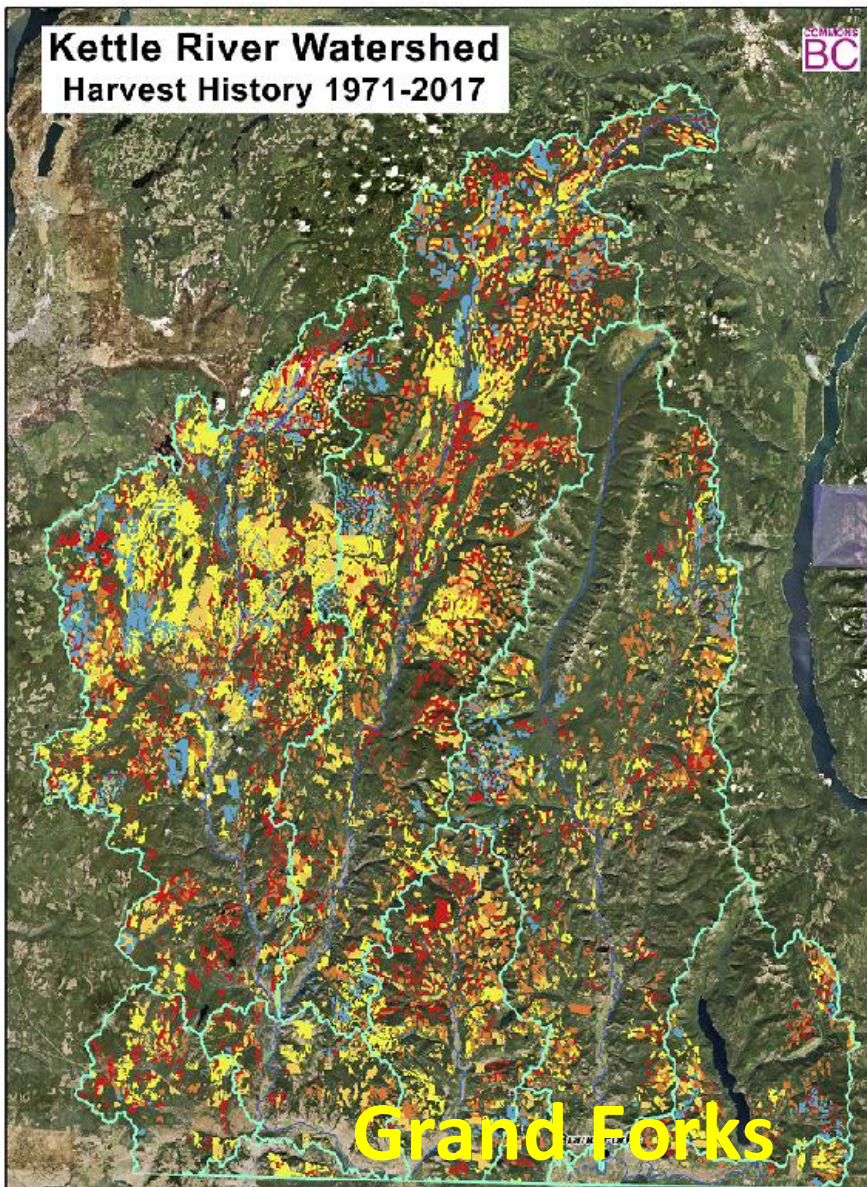

**Grand Forks**

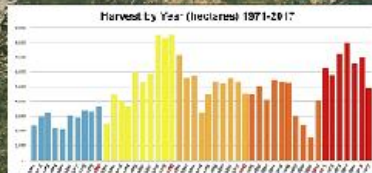

Data Sources:  
Consolidated Catalogs 2013  
FVA Watersheds and Streets  
FSRI World Imagery

# Root Cause of Flood Risk is in the Upland

## Timber Harvest by Client Upstream of Grand Forks Before 2018 Flood Event

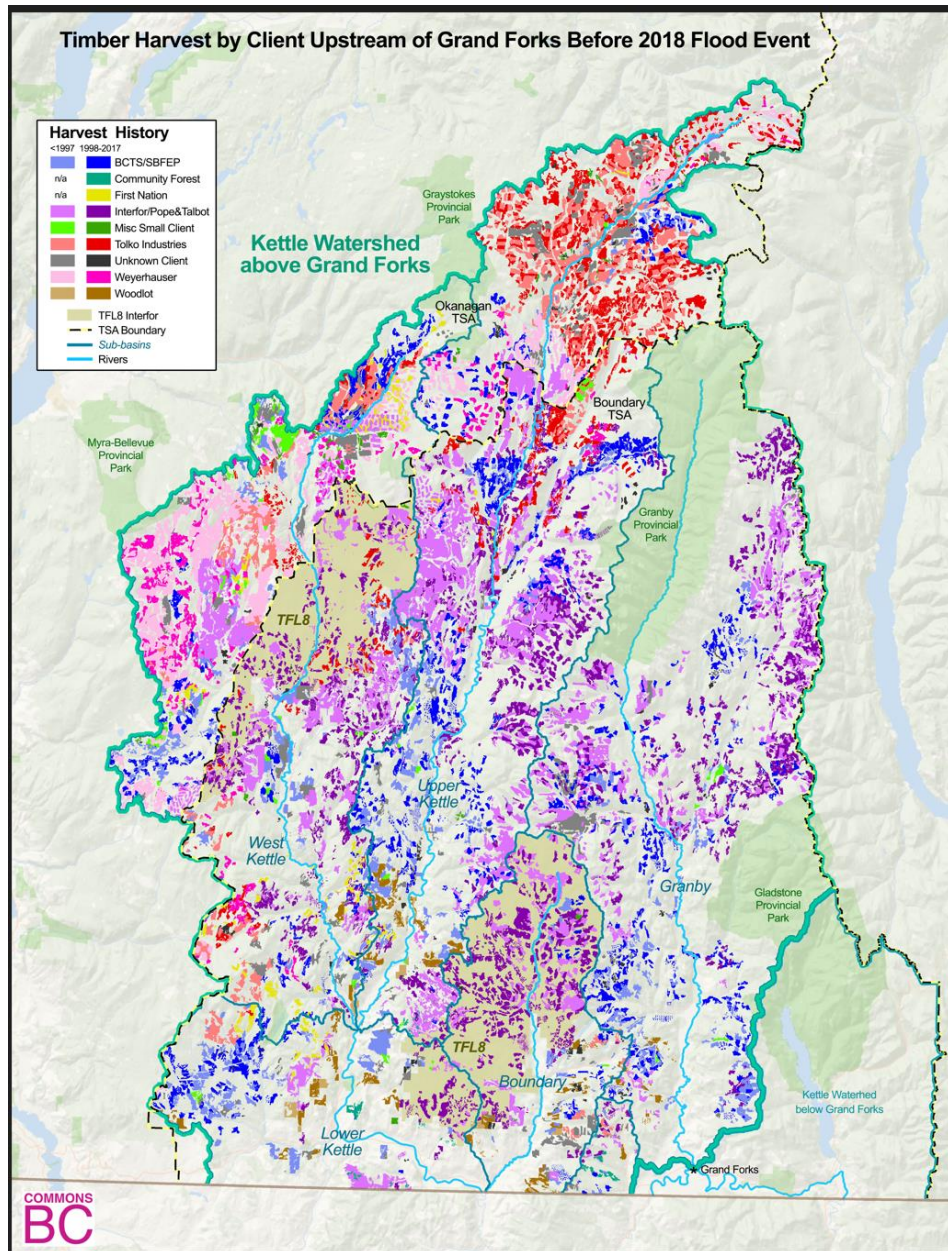

British Columbia

## **Negligent logging caused 2018 floods, Grand Forks residents allege in class action lawsuit**

Ministry overestimated amount of timber that could be sustainably clearcut, plaintiffs argue

[Tom Popyk](#) · CBC News · Posted: Sep 15, 2020 8:25 PM PDT | Last Updated: September 15, 2020



# Root Cause of Landslide Risk in Quesnel and Williams Lake is in the Upland

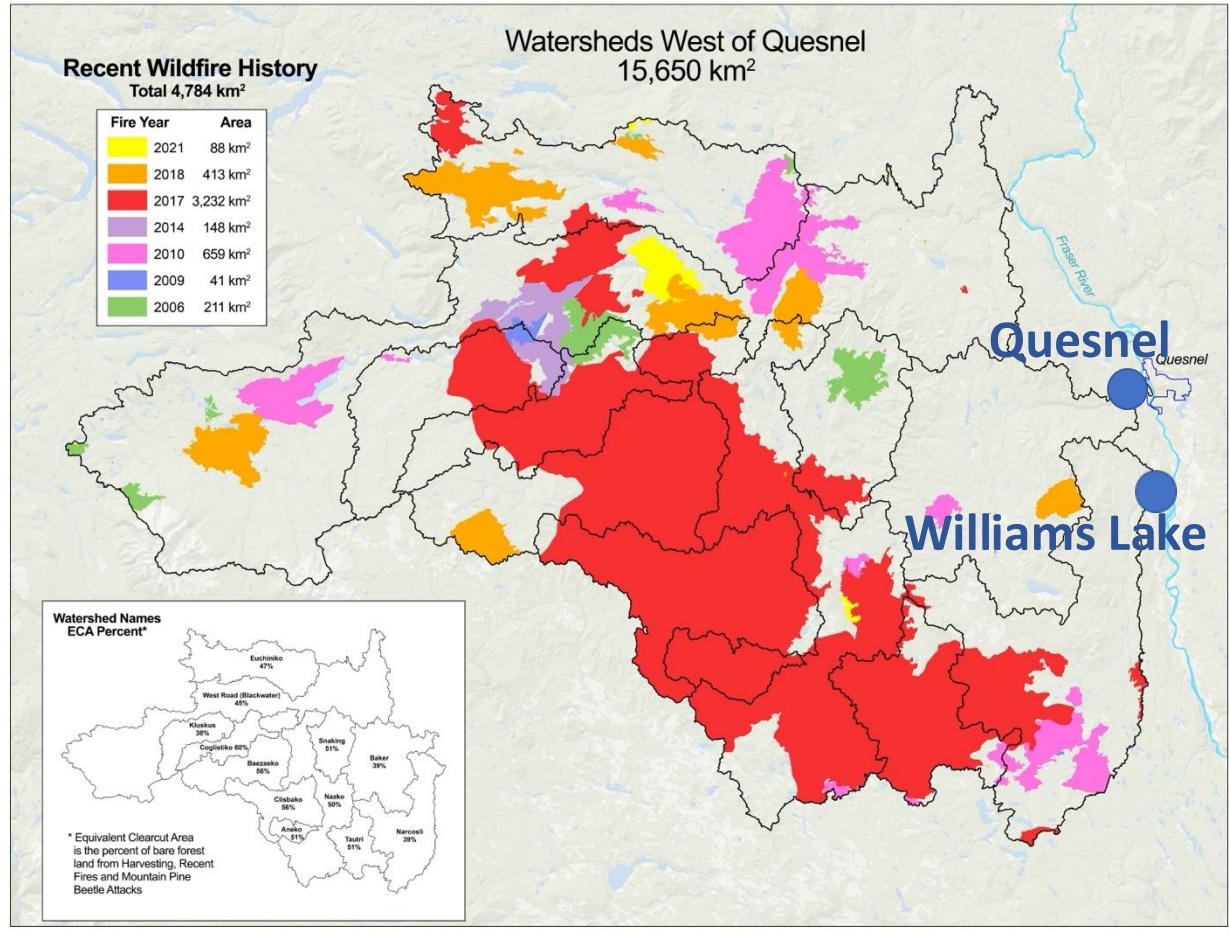
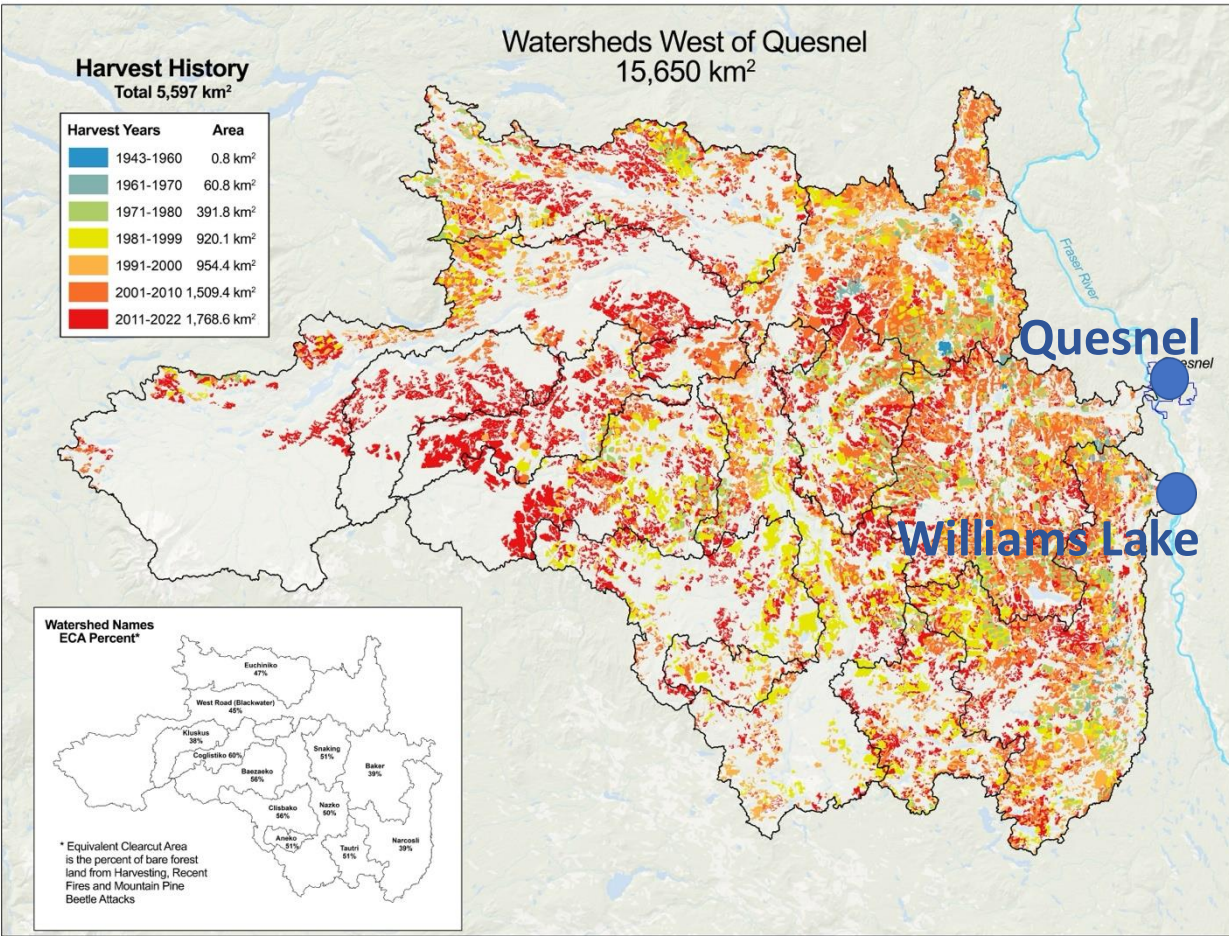

1. Schnorbus, M., Alila, Y. (2004). Forest harvesting impacts on the peak flow regime in the Columbia Mountains of southeastern British Columbia: An investigation using long-term numerical modeling. *Water Resour. Res.* 40, W05205.
2. Alila, Y., Kuraś, P. K., Schnorbus, M., & Hudson, R. (2009). Forests and floods: A new paradigm sheds light on age-old controversies. *Water Resources Research*, 45(8).
3. Alila, Y., Hudson, R., Kuraś, P. K., Schnorbus, M., & Rasouli, K. (2010). Reply to comment by Jack Lewis et al. on “Forests and floods: A new paradigm sheds light on age-old controversies.” *Water Resources Research*, 46(5), W05802.
4. Kuraś, P. K., Alila, Y., & Weiler, M. (2012). Forest harvesting effects on the magnitude and frequency of peak flows can increase with return period. *Water Resources Research*, 48(1).
5. Green, K. C., & Alila, Y. (2012). A paradigm shift in understanding and quantifying the effects of forest harvesting on floods in snow environments. *Water Resources Research*, 48(10).
6. Alila, Y., & Green, K. C. (2014a). Reply to comment by Birkinshaw on “A paradigm shift in understanding and quantifying the effects of forest harvesting on floods in snow environments.” *Water Resources Research*, 50(3), 2769–2774.
7. Alila, Y., & Green, K. C. (2014b). Reply to comment by Bathurst on “A paradigm shift in understanding and quantifying the effects of forest harvesting on floods in snow environments.” *Water Resources Research*, 50(3), 2759–2764.
8. Schnorbus, M., & Alila, Y. (2013). Peak flow regime changes following forest harvesting in a snow-dominated basin: Effects of harvest area, elevation, and channel connectivity. *Water Resources Research*, 49(1), 517-535.
9. Yu, X. J., & Alila, Y. (2019). Nonstationary frequency pairing reveals a highly sensitive peak flow regime to harvesting across a wide range of return periods. *Forest Ecology and Management*, 444, 187-206.
10. Johnson, R., Alila, Y., (2023). Nonstationary Stochastic Paired Watershed Approach: Investigating Forest Harvesting Effects on Floods in Two Large, Nested, and Snow-dominated Watersheds in British Columbia, Canada *Journal of Hydrology*, 625, 129970.
11. Pham, H. C., & Alila, Y. (2024). **Science of forests and floods: The quantum leap forward needed, literally and metaphorically.** *Science of The Total Environment*, 169646.
12. Kaluarachchi, S., & Alila, Y. (2025). **Managing extremes in the Anthropocene: a causal, stochastic physics approach.** *Frontiers in Environmental Science*, 13, 1643416.
13. Kaluarachchi, S., & Alila, Y. (2025). **Why forests can mitigate floods of all sizes: Evaluating the scientific basis for forest-based flood mitigation.** *Ambio, Springer Nature.*

1. Harvesting affects flood events of all sizes

2. Effects increase with flood event size unchecked

# Dire Consequences of Default Clearcut Logging

- Downstream Infrastructures
- Community Watersheds
- Downstream Agricultural Practices
- Aquatic Life in Channels
- Affect Real Estate Value
- Insurance Industry
- Create Governance Challenges  
(Municipal and Regional)

# Status Quo Forestry is a Problem It can't be a solution

**Albert Einstein once said:**

**“If you always do what you always did, you will always get what you always got.”**



Dr. Younes Alila, P.Eng.  
Professor, UBC-Vancouver  
Faculty of Forestry & Environmental Stewardship  
Email: [younes.alila@ubc.ca](mailto:younes.alila@ubc.ca)

Thank you

---

### **Acknowledgments:**

**Current and previous members of my graduate research lab who contributed substantially to our research on the topic of forests and floods over the last 30 years.**